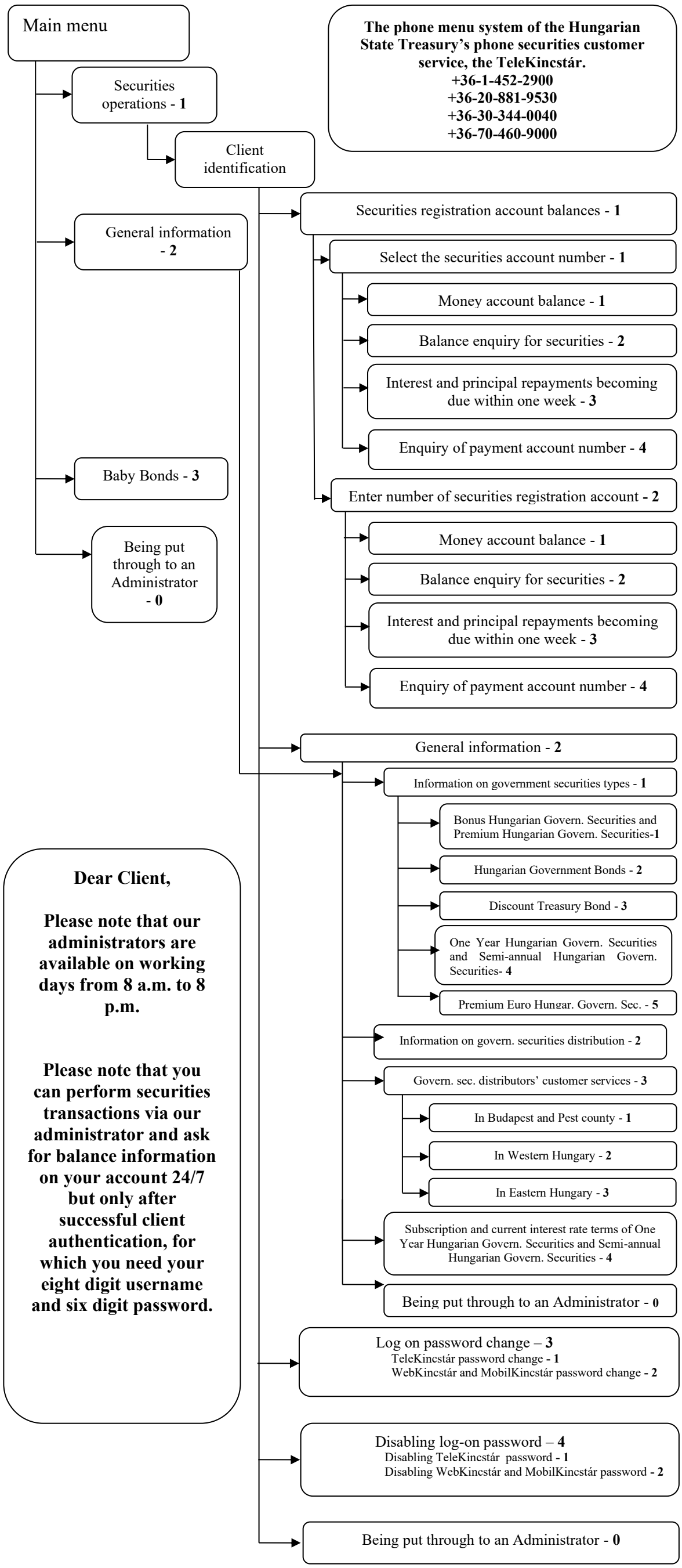
Main menu
The phone menu system of the Hungarian State Treasury's phone securities customer service, the TeleKincstár.
+36-1-452-2900
+36-20-881-9530
+36-30-344-0040
+36-70-460-9000
Securities operations - 1
Client identification
General information - 2
Baby Bonds - 3
Being put through to an Administrator - 0
Securities registration account balances - 1
Select the securities account number - 1
Money account balance - 1
Balance enquiry for securities - 2
Interest and principal repayments becoming due within one week - 3
Enquiry of payment account number - 4
Enter number of securities registration account - 2
Money account balance - 1
Balance enquiry for securities - 2
Interest and principal repayments becoming due within one week - 3
Enquiry of payment account number - 4
General information - 2
Information on government securities types - 1
Bonus Hungarian Govern. Securities and Premium Hungarian Govern. Securities-1
Hungarian Government Bonds - 2
Discount Treasury Bond - 3
One Year Hungarian Govern. Securities and Semi-annual Hungarian Govern. Securities- 4
Premium Euro Hungar. Govern. Sec. - 5
Information on govern. securities distribution - 2
Govern. sec. distributors' customer services - 3
In Budapest and Pest county - 1
In Western Hungary - 2
In Eastern Hungary - 3
Subscription and current interest rate terms of One Year Hungarian Govern. Securities and Semi-annual Hungarian Govern. Securities - 4
Being put through to an Administrator - 0
Log on password change – 3
TeleKincstár password change - 1
WebKincstár and MobilKincstár password change - 2
Disabling log-on password – 4
Disabling TeleKincstár password - 1
Disabling WebKincstár and MobilKincstár password - 2
Being put through to an Administrator - 0
Dear Client,
Please note that our administrators are available on working days from 8 a.m. to 8 p.m.
Please note that you can perform securities transactions via our administrator and ask for balance information on your account 24/7 but only after successful client authentication, for which you need your eight digit username and six digit password.